This is a digital copy of a book that was preserved for generations on library shelves before it was carefully scanned by Google as part of a project to make the world's books discoverable online.

It has survived long enough for the copyright to expire and the book to enter the public domain. A public domain book is one that was never subject to copyright or whose legal copyright term has expired. Whether a book is in the public domain may vary country to country. Public domain books are our gateways to the past, representing a wealth of history, culture and knowledge that's often difficult to discover.

Marks, notations and other marginalia present in the original volume will appear in this file - a reminder of this book's long journey from the publisher to a library and finally to you.

Usage guidelines

Google is proud to partner with libraries to digitize public domain materials and make them widely accessible. Public domain books belong to the public and we are merely their custodians. Nevertheless, this work is expensive, so in order to keep providing this resource, we have taken steps to prevent abuse by commercial parties, including placing technical restrictions on automated querying.

We also ask that you:

+ *Make non-commercial use of the files* We designed Google Book Search for use by individuals, and we request that you use these files for personal, non-commercial purposes.

+ *Refrain from automated querying* Do not send automated queries of any sort to Google's system: If you are conducting research on machine translation, optical character recognition or other areas where access to a large amount of text is helpful, please contact us. We encourage the use of public domain materials for these purposes and may be able to help.

+ *Maintain attribution* The Google "watermark" you see on each file is essential for informing people about this project and helping them find additional materials through Google Book Search. Please do not remove it.

+ *Keep it legal* Whatever your use, remember that you are responsible for ensuring that what you are doing is legal. Do not assume that just because we believe a book is in the public domain for users in the United States, that the work is also in the public domain for users in other countries. Whether a book is still in copyright varies from country to country, and we can't offer guidance on whether any specific use of any specific book is allowed. Please do not assume that a book's appearance in Google Book Search means it can be used in any manner anywhere in the world. Copyright infringement liability can be quite severe.

About Google Book Search

Google's mission is to organize the world's information and to make it universally accessible and useful. Google Book Search helps readers discover the world's books while helping authors and publishers reach new audiences. You can search through the full text of this book on the web at `http://books.google.com/`

Mus
645
5
449B

Petite Suite

Pour

Piano à quatre mains

Par

Claude Debussy

Prix net : 35 fr.

I.	EN BATEAU, extraits	*net* .	15. »
II.	CORTÈGE	—	—	15. »
III.	MENUET	—	—	12. »
IV.	BALLET	—	—	17.50

Paris, DURAND & Cie, Éditeurs
4, Place de la Madeleine

Déposé selon les traités internationaux. Propriété pour tous pays.
Tous droits d'exécution, de traduction, de reproduction et d'arrangements réservés
Copyright by Durand & Cie, 1904.
Made in France

Mus 645.5.449 B

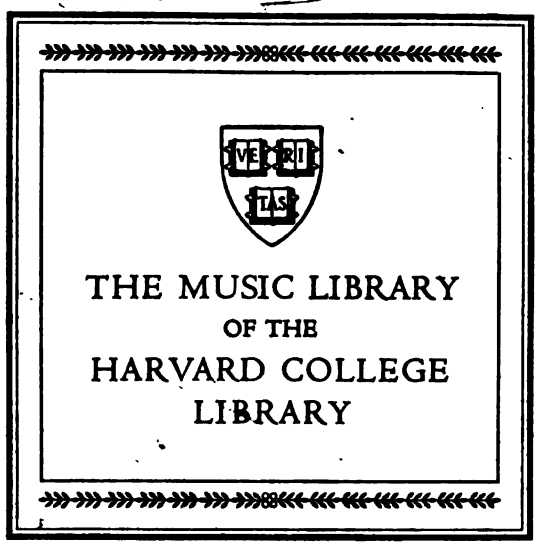

DATE DUE

~~JUL 30 1978~~			
~~AUG 27 1979~~			
~~AUG 15 1979~~			
~~AUG 15 1980~~			
~~NOV 2 1982~~			
~~DEC 1 1982~~			
~~MAY 11 1984~~			
~~MAR 6 1985~~			
~~AUG 06 1986~~			
~~JUN 9 1984~~			
GAYLORD			PRINTED IN U.S.A.

H. P 56)

Petite Suite

Pour

Piano à quatre mains

Par

Claude Debussy

Prix net : 35 fr.

I.	**EN BATEAU**, extraits	*net :*	15. »
II.	**CORTÈGE** —	—	15. »
III.	**MENUET** —	—	12. »
IV.	**BALLET** —	—	17.50

Paris, DURAND & Cie, Éditeurs

4, Place de la Madeleine, 4

Déposé selon les traités internationaux. Propriété pour tous pays.
Tous droits d'exécution, de traduction, de reproduction et d'arrangements réservés.

Copyright by A. Durand & Fils, 1904.

MADE IN FRANCE

PETITE SUITE

CLAUDE DEBUSSY

I EN BATEAU

SECONDA

Andantino

PIANO

pp

p

p

p

mf

p

pp

Tous droits d'exécution réservés.
Copyright by A. Durand & Fils 1904

D. & F. 4030

Paris, 4, Place de la Madeleine.

HARVARD UNIVERSITY

FEB 5 1959

EDA KUHN LOEB MUSIC LIBRARY

PETITE SUITE

I. EN BATEAU

CLAUDE DEBUSSY

Andantino

PRIMA

PIANO

pp

p

p

mf

dim.

p

pp

Tous droits d'exécution réservés.
Copyright by A. Durand & Fils 1904

D. & F. 4030

Paris, 4, Place de la Madeleine

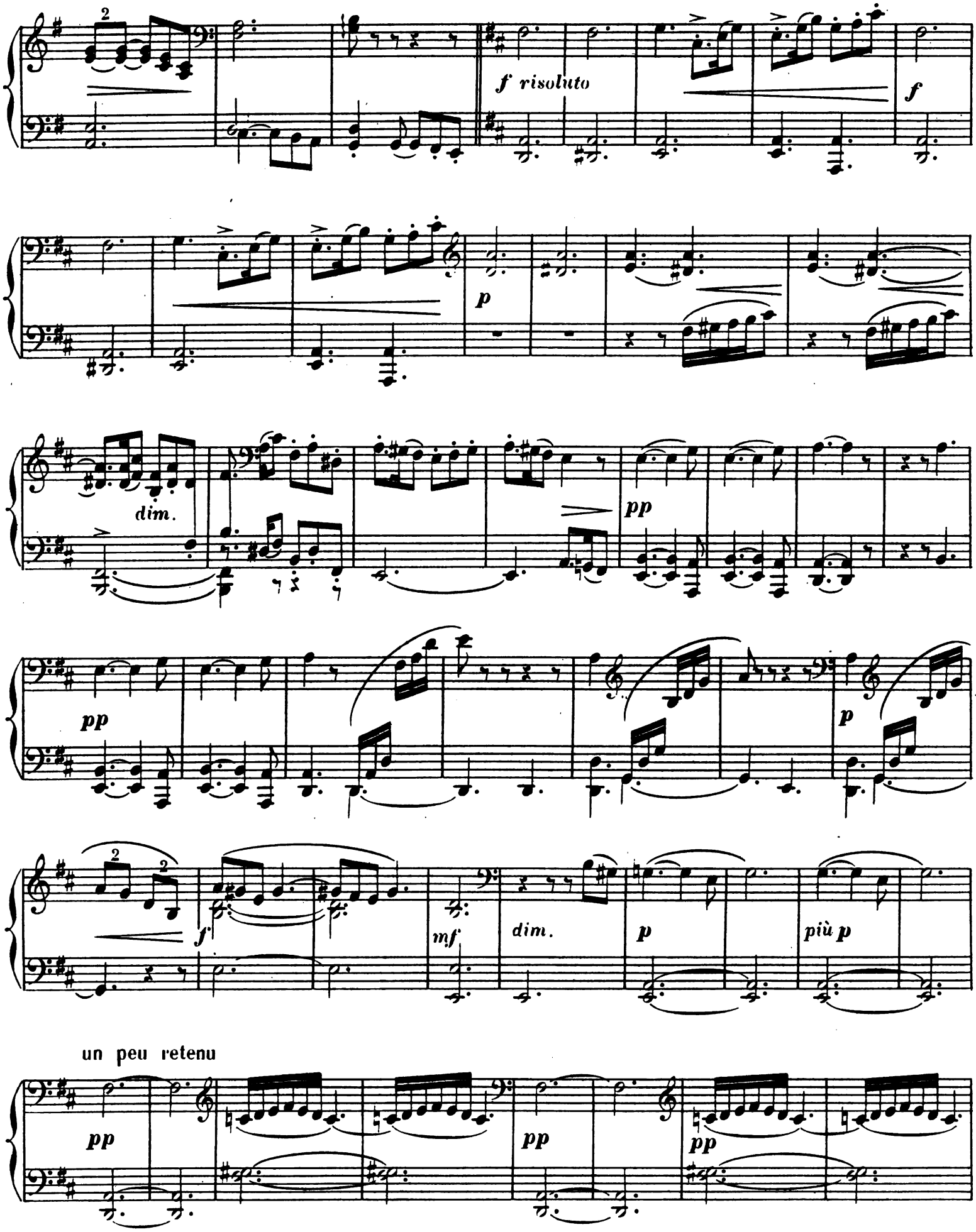
2
f risoluto
f
p
dim.
pp
pp
f
mf
dim.
p
più p
un peu retenu
pp
pp
pp

pp

f risoluto

f

p

p

dim.

p

pp

pp

f

mf

dim.

p

più p

un peu retenu

pp

1 2

pp

1 2

pp a tempo

pp

p

dim. molto

p

en retenant peu à peu

più p

dim.

encore plus retenu

pp

pp

a tempo

pp

pp

p

pp

en retenant

p

più p

peu a peu

dim.

pp

encore plus retenu

pp

pp

8

II CORTÈGE

Moderato

PIANO

p *p*

pp *dim.*

sempre pp *dim.* *cre - - scen -*

- do *p subito*

p

II CORTÈGE

Moderato

PIANO

p *p*

pp *dim.*

sempre pp *dim.* *cre - - scen - -*

- do *p subito*

p *p*

8

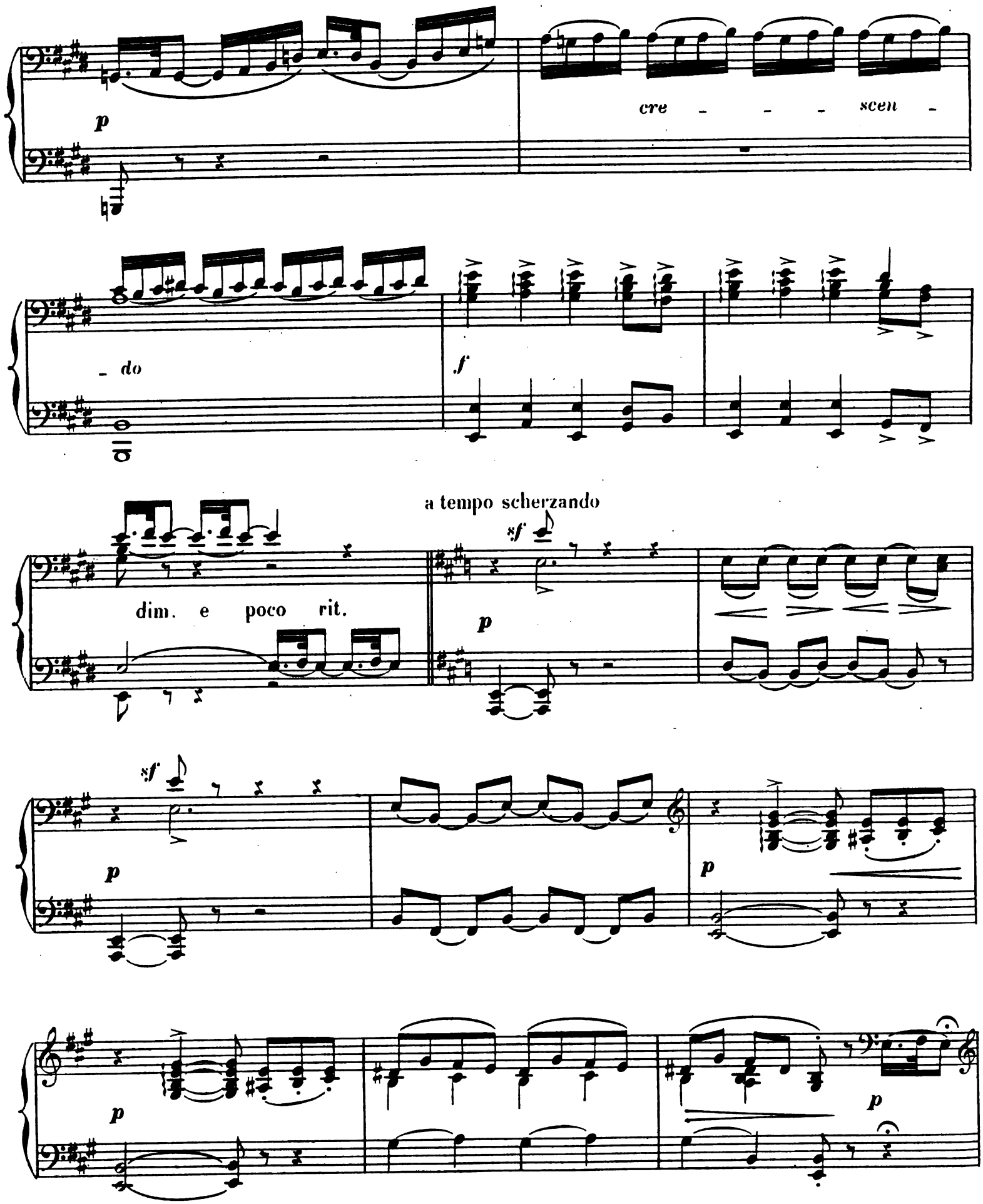
p
cre - - - scen -
- do
f
a tempo scherzando
sf
dim. e poco rit.
p
sf
p
p
p
p

8

p *cre - - - scen - -*

- do *f brillant* *ff*

a tempo scherzando

p

p

p

pp p pp

p cre - scen - do p

la basse en dehors

p più p dim. pp

1º tempo

pp p p mp

p

pp

pp

p cre - - scen - - do

p

p

più p

pp

1º tempo

pp

ppp

mp

p

pp

cre - - scen - - - do

mf

p cre - scen -

- - do

f

retenu

ff

ff

pp *sempre pp*

cre - - - scen - - do

mf *p cre - - -*

- scen - - - - do 8 *f*

ff *ff* *retenu* 8

III MENUET

Moderato

PIANO

p

f *p* *pp*

p *p* *dim.* *p*

pp *pp cre_scen_do meno* *sf* *sf*

III. MENUET

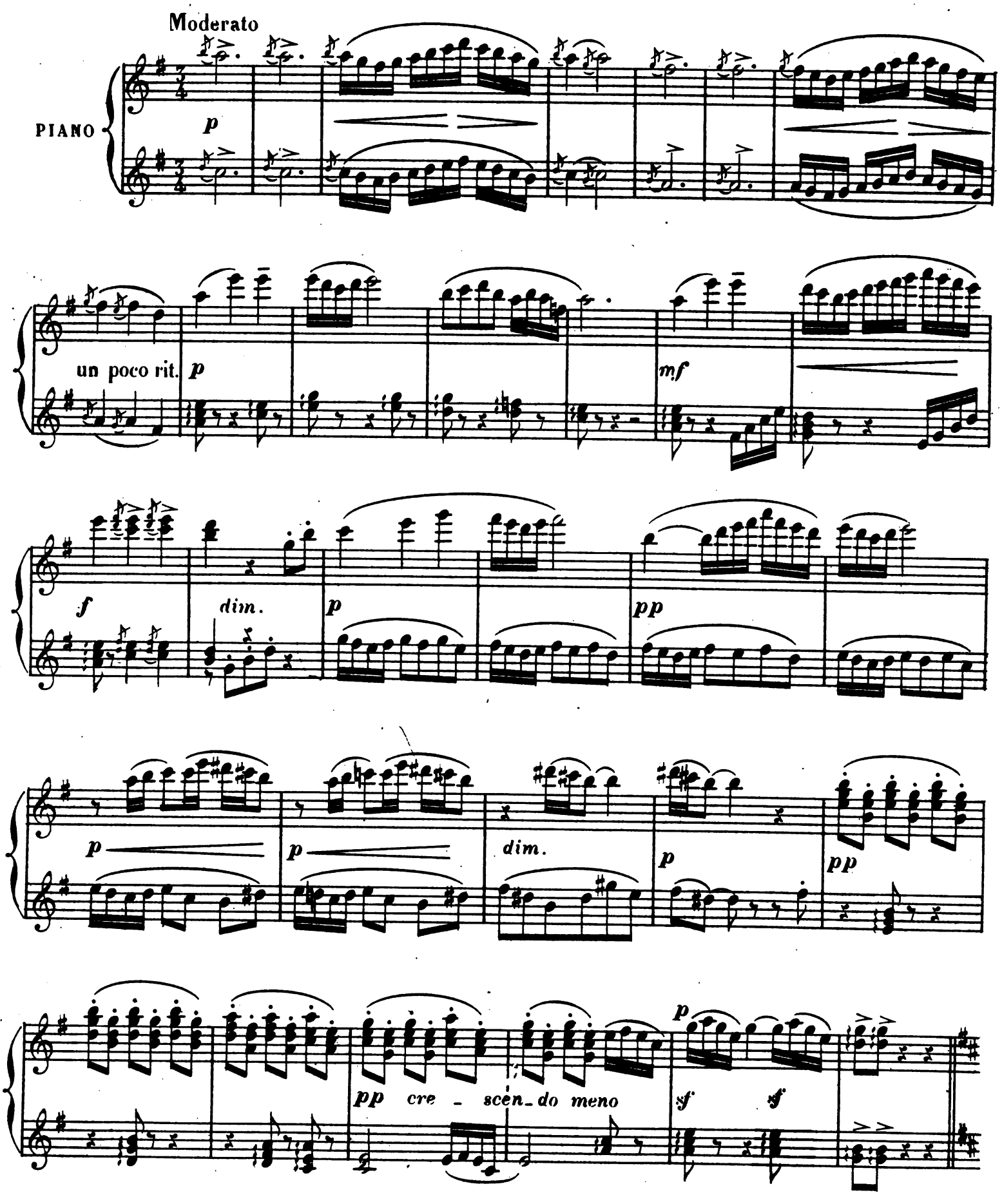
Moderato
PIANO
p
un poco rit.
p
mf
f
dim.
p
pp
p
p
dim.
p
pp
pp cre - scen_do meno
p
sf
sf

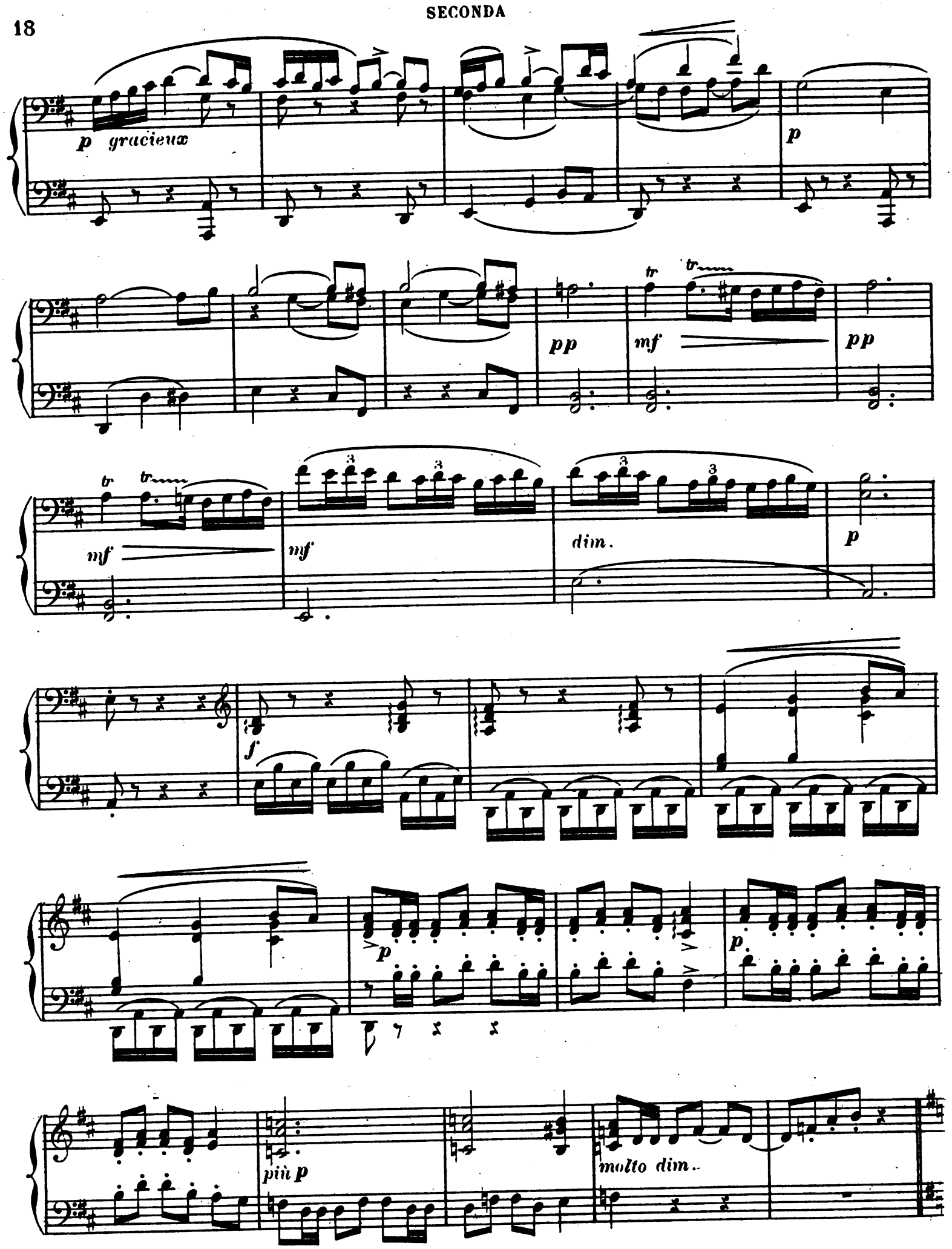
p gracieux
p
pp
mf
pp
mf
mf
dim.
p
f
p
p
più p
molto dim.

2da 1ma

1 2 3

p

p pp mf pp mf

mf dim. p cre - scen - do

f

pp p

più p molto dim.

p legato

sempre p

dim.

p

p

molto dim.

pp

ppp

pppp

p

sempre p

pp

dim.

p

più p

p dim.

molto dim.

pp

8

ppp

pppp

IV. BALLET

All° giusto

PIANO

p très rythmé

mp

p dim.

p

IV. BALLET

All.o giusto

PIANO

p

mp

p *dim.*

p

p

p *cre - -*

- scen - - do *f*

inf *f* *f*

Tempo di Valse a tempo

p dim. *p rit.*

p

8

p *cre - scen -*

- - do *f*

mf *f* 1

Tempo di Valse a tempo

2da 1ma

2 *p* rit. *cre - scen -*

- do *p* *p*

mf p mf p soutenu sans lourdeur

cre - - scen - do mf

dim. più dim. p più p

pp sempre pp

un poco rit. a tempo

pp

mf p mf p très expressif

cre - scen - do mf

dim. più dim. p

più p pp sempre pp

un poco rit. p a tempo

I° Tempo

p *cre - scen - do*

très rythmé

mp

p *dim.*

p

1º Tempo

pp p pp p cre - - scen - - do

p

mp

p dim.

p p

Mouvt de Valse à un temps

cre - - scen - - do

f

p subito

cre - - scen - do poco f

p

più f

ff

FIN

p

8

cre - - scen - - do

Mouvt de Valse à un temps

f

p subito

p

cre - scen - do poco f

più f

ff

FIN

L. Parent Grav rue Rodier 61. D. S. 4030 Imp. MOUNOT.

EDA KUHN LOEB MUSIC LIBRARY
3 2044 039 589 601